

COVER PAGE

NEW FIRE STATION AND STORAGE

DRAWING LIST

NO	TITLE	SCALE	REV
001	SITE PLAN	1/200	C
002	SECTION ELEVATION	1/200	C
003	FLOOR PLAN	1/100	C
004	SECTION A - A	1/100	C

AREA

FIRE STATION	354 m²
STORAGE	81 m²
TOTAL	435 m²

FIRE STATION
LIGHT INDUSTRIAL AREA, LOT 184, COGOS (KEELING) ISLAND, WEST ISLAND, WA 6799



architecture & urban design

ph: 08 9287 2548 mob: 0405 314 023 e mail: filip@fmarchitecture.com.au

09 May 2024

scheme rev C

FOR DEVELOPMENT APPROVAL

rev	date	description	sign
C	09/05/2024	FOR DEVELOPMENT APPROVAL	FM
B	19/04/2024	FOR APPROVAL	FM
A	21/03/2024	PRELIMINARY	FM

ARCHITECTURAL SERVICES

COVER PAGE

job no	drawing no	revision
AE-189	ARC-000	REV C

size **A3**

sh0

COPYRIGHT
 FM Architecture. All rights reserved. This work is covered by Copyright and cannot be reproduced in any form or by any means without written permission of FM Architecture. Any licence, express or implied, to use of this document for any purpose whatsoever is restricted to the terms of written agreement between FM Architecture and the instructing party.

FIRE STATION

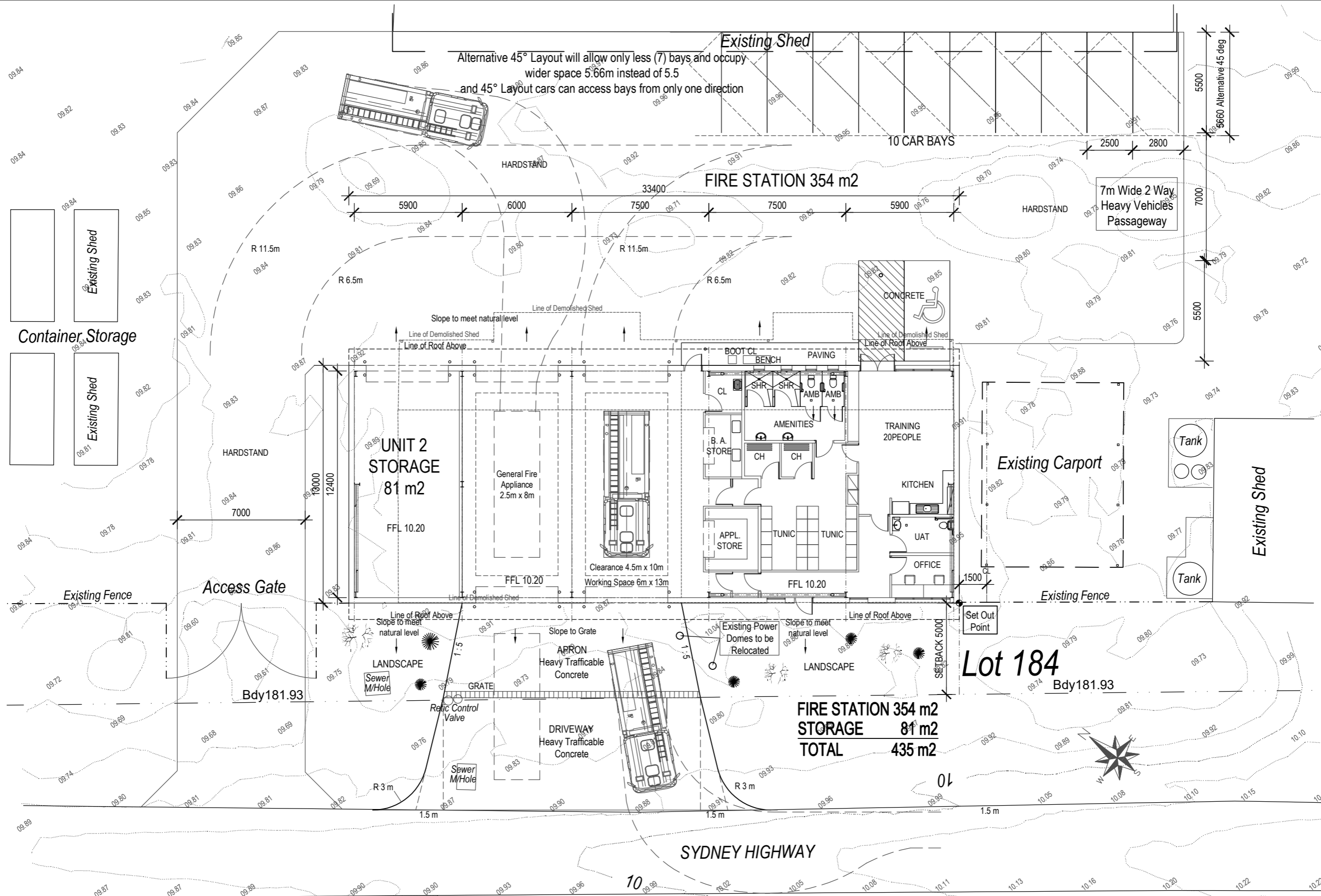

**FIRE STATION
LIGHT INDUSTRIAL AREA, LOT 184, COCOS (KEELING) ISLAND, WEST ISLAND, WA 6799**



architecture & urban design
 ph: 08 9287 2548 mob: 0405 314 023 e mail: filip@fmarchitecture.com.au

**09 May 2024
scheme rev C**

FOR DEVELOPMENT APPROVAL

C	09/05/2024	FOR DEVELOPMENT APPROVAL	FM
B	19/04/2024	FOR APPROVAL	FM
A	21/03/2024	PRELIMINARY	FM
rev	date	description	sign

**ARCHITECTURAL SERVICES
SITE PLAN**

job no	drawing no	size	A3
AE-189	ARC-001	revision	REV C



SCALE 1:200



COPYRIGHT
 FM Architecture. All rights reserved. This work is covered by Copyright and cannot be reproduced in any form or by any means without written permission of FM Architecture. Any licence, express or implied, to use of this document for any purpose whatsoever is restricted to the terms of written agreement between FM Architecture and the instructing party.

FIRE STATION

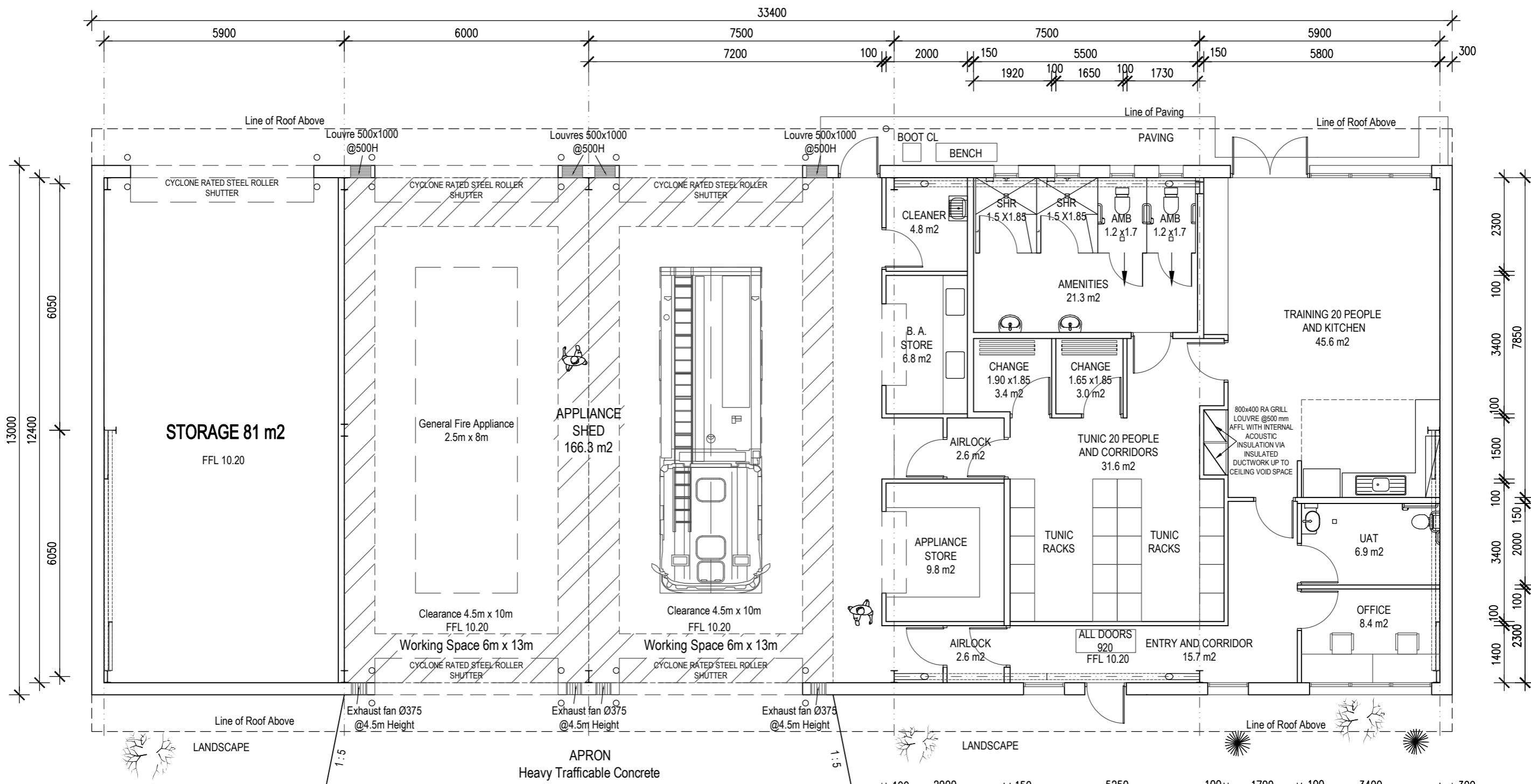

FLOOR PLAN 1 / 100

FIRE STATION 354 m²
STORAGE 81 m²
TOTAL 435m²

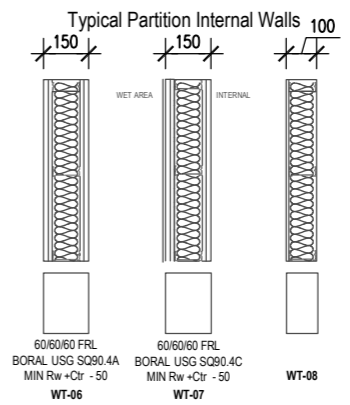

FIRE STATION
LIGHT INDUSTRIAL AREA, LOT 184, COGOS (KEELING) ISLAND, WEST ISLAND, WA 6799

ADOWRA Engineering
fm architecture
JLL
architecture & urban design
 ph: 08 9287 2548 mob: 0405 314 023 e mail: filip@fmarchitecture.com.au

09 May 2024
scheme rev C

FOR DEVELOPMENT APPROVAL

C	09/05/2024	FOR DEVELOPMENT APPROVAL	FM
B	19/04/2024	FOR APPROVAL	FM
A	21/03/2024	PRELIMINARY	FM
rev	date	description	sign

ARCHITECTURAL SERVICES
FLOOR PLAN

job no	drawing no	size	revision
AE-189	ARC-003	A3	REV C

SCALE 1:100

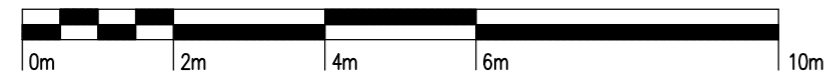

COPYRIGHT
 FM Architecture. All rights reserved. This work is covered by Copyright and cannot be reproduced in any form or by any means without written permission of FM Architecture. Any licence, express or implied, to use of this document for any purpose whatsoever is restricted to the terms of written agreement between FM Architecture and the instructing party.



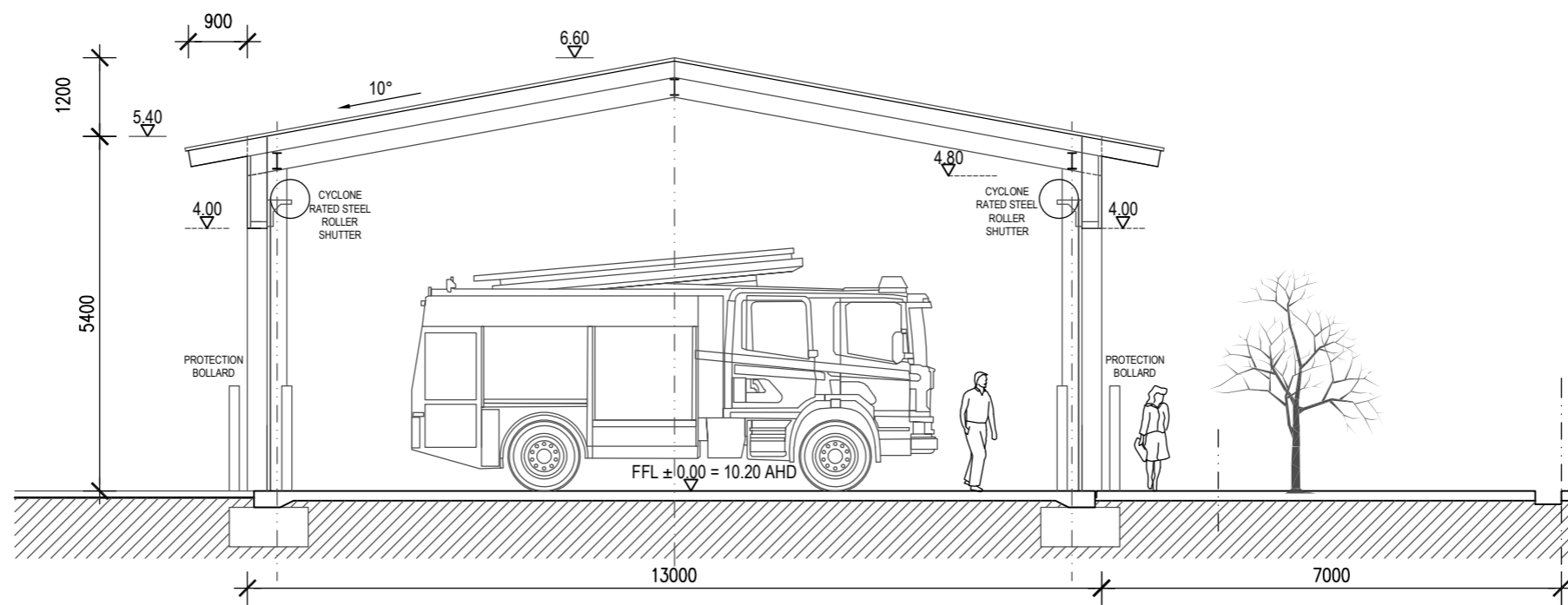

SECTION A - A
SCALE: 1:100

FIRE STATION
LIGHT INDUSTRIAL AREA, LOT 184, COGOS (KEELING) ISLAND, WEST ISLAND, WA 6799



ADOWRA
Engineering



architecture & urban design



ph: 08 9287 2548 mob: 0405 314 023 e mail: filip@fmarchitecture.com.au

09 May 2024
scheme rev C

FOR DEVELOPMENT APPROVAL

rev	date	description	sign
C	09/05/2024	FOR DEVELOPMENT APPROVAL	FM
B	19/04/2024	FOR APPROVAL	FM
A	21/03/2024	PRELIMINARY	FM

ARCHITECTURAL SERVICES
SECTION A - A

job no	drawing no	revision	size
AE-189	ARC-004	REV C	A3



COPYRIGHT
FM Architecture. All rights reserved. This work is covered by Copyright and cannot be reproduced in any form or by any means without written permission of FM Architecture. Any licence, express or implied, to use of this document for any purpose whatsoever is restricted to the terms of written agreement between FM Architecture and the instructing party.

SCALE 1:100

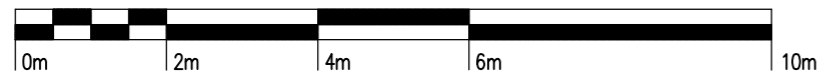

FIRE STATION